

BEFORE THE ILLINOIS POLLUTION CONTROL BOARD

Stacey Mueller-Prophetstown)
(Property Identification Number) **PCB 21-**
0505200002) **(Tax Certification)**
)

NOTICE

Don Brown, Clerk
Illinois Pollution Control Board
James R. Thompson Center
100 West Randolph Street, Suite 11-500
Chicago, Illinois 60601

Stacey Mueller
23228 2300 N. Ave
Ohio, IL 61349

Copies also provided electronically as follows:

Illinois Department of Revenue
Via email at REV.PropTaxApp@illinois.gov
101 West Jefferson
Post Office Box 19033
Springfield, Illinois 62794

PLEASE TAKE NOTICE that I have today filed with the Office of the Clerk of the Pollution Control Board an **APPEARANCE and RECOMMENDATION OF THE ILLINOIS ENVIRONMENTAL PROTECTION AGENCY**, a copy of which is herewith served upon you.

ILLINOIS ENVIRONMENTAL PROTECTION AGENCY

By: 
Joshua Leopold
Assistant Counsel
Division of Legal Counsel

DATED: February 26, 2021

Illinois Environmental Protection Agency
1021 North Grand Avenue East
Post Office Box 19276
Springfield, Illinois 62794-9276
(217) 558-1333

THIS FILING IS SUBMITTED ON RECYCLED PAPER

BEFORE THE ILLINOIS POLLUTION CONTROL BOARD

Stacey Mueller -Prophetstown)
(Property Identification Number) **PCB 21-**
0505200002)) **(Tax Certification)**
)

APPEARANCE

The undersigned, as one of its attorneys, hereby enters an APPEARANCE on behalf of Respondent,
Illinois Environmental Protection Agency.

ILLINOIS ENVIRONMENTAL PROTECTION AGENCY

By: _____

Joshua Leopold
Assistant Counsel
Division of Legal Counsel

DATED: February 26, 2021

Illinois Environmental Protection Agency
1021 North Grand Avenue East
Post Office Box 19276
Springfield, Illinois 62794-9276
(217)558-1333

THIS FILING IS SUBMITTED ON RECYCLED PAPER

BEFORE THE ILLINOIS POLLUTION CONTROL BOARD

Stacey Mueller-Prophetstown)
(Property Identification Number) **PCB 21-**
0505200002)) **(Tax Certification)**
)

**RECOMMENDATION OF THE ILLINOIS
ENVIRONMENTAL PROTECTION AGENCY**

The Illinois Environmental Protection Agency ("Illinois EPA") hereby files its Recommendation pursuant to Section 125.204 of the regulations of the Illinois Pollution Control Board ("Board"), 35 Ill. Adm. Code 125.204.

1. On November 12, 2020, the Illinois EPA received a request from Stacey Mueller (log number TC-143340, Exhibit A) for an Illinois EPA recommendation regarding the tax certification of water pollution control facilities pursuant to 35 Ill. Adm. Code 125.204.
2. The facility's address is: Stacey Mueller (North Prophetstown Finisher)
29873 IL Hwy 78
Prophetstown, IL 61277

The proposed water pollution control facilities in this request are located in the NE ¼ of Section 5, T18N, R5E of the 4th PM, in Henry County the above street address and consist of the following:

Livestock waste management facilities consisting of one (1) concrete manure storage pit (approximately 391 ft. x 51 ft. x 8 ft. as E1), the concrete slatted portion of the floor over the manure pit that capture and contain waste generated in the barns above, ten (10) pumpout pits (approximately 6 ft. x 5 ft. x 8 ft., each) to allow manure removal in the manure pit, and plastic perimeter drainage pipes (approximately 960 ft. x 4 in. total) located around the footing of the manure pit to prevent flotation of the pit.

This livestock waste management facility is used to collect, transport, and/or store livestock waste prior to cropland application, and are further described in Exhibit A.

3. Section 11-10 of the Property Tax Code, 35 ILCS 200/11-10 (2014), and Section 125.200(a) of the Board's regulations, 35 Ill. Adm. Code 125.200(a), define "pollution control facilities" as:

any system, method, construction, device or appliance appurtenant thereto or any portion of any building or equipment, that is designed, constructed, installed or operated for the primary purpose of: eliminating, preventing, or reducing air or water pollution ...or treating, pretreating, modifying or disposing of any potential solid, liquid or gaseous pollutant which if released without treatment, pretreatment modification or disposal might be harmful, detrimental or offensive to human, plant or animal life, or to property.
4. In order to receive preferential tax treatment as pursuant to 35 ILCS 200/11-5 (2014), pollution control facilities must be certified as such by the Board, 35 ILCS 200/11-20 (2014) and 35 Ill. Adm. Code 125.200(a).
5. Upon receipt of a tax certification application, the Illinois EPA must file a recommendation on the application with the Board, 35 Ill Adm. Code 125.204(a).
6. Based on the information in the application and the purpose of the facility, it is the Illinois EPA's engineering judgment that the described facilities may be considered "pollution control facilities," pursuant to 35 Ill. Adm. Code 125.200(a), with the primary purpose of eliminating, preventing, or reducing water pollution, or as otherwise provided in 35 Ill. Adm. Code 125.200, and are eligible for tax certification from the Board.

WHEREFORE, the Illinois EPA recommends that the Board issue the requested tax certification.

ILLINOIS ENVIRONMENTAL PROTECTION AGENCY

By: _____

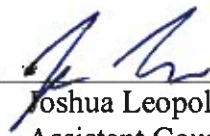
Joshua Leopold
Assistant Counsel
Division of Legal Counsel

Dated: February 26, 2021

Illinois Environmental Protection Agency
1021 North Grand Ave. E.
P.O. Box 19276
Springfield, Illinois 62794-9276
217/558-1333



ILLINOIS ENVIRONMENTAL PROTECTION AGENCY

1021 NORTH GRAND AVENUE EAST, P.O. BOX 19276, SPRINGFIELD, ILLINOIS 62794-9276 • (217) 782-3397

JB PRITZKER, GOVERNOR

JOHN J. KIM, DIRECTOR

Memorandum

To: Mike Roubitchek, Division of Legal Counsel

From: Darin E. LeCrone, Manager, Industrial Unit, Permit Section *DEL*

Date: January 22, 2021

Re: Stacey Mueller – Prophetstown
Recommendation of Tax Certification
Log# TC-143340
Property Index# 0505200002

The Bureau of Water received a request on November 12, 2020 from Stacey Mueller for an Illinois EPA recommendation regarding the tax certification of water pollution control facilities pursuant to 35 Ill. Adm. Code 125.204. We offer the following recommendation.

The water pollution control facilities in this request include the following:

Stacey Mueller (North Prophetstown Finisher)
29873 IL Hwy 78
Prophetstown, IL 61277

NE ¼ of Section 5, T18N, R5E of the 4th PM in Henry County

The livestock waste handling facilities consisting of one (1) concrete manure storage pit (approximately 391 ft. x 51 ft. x 8 ft. as E1), the concrete slatted portion of the floor over the manure pit that capture and contain waste generated in the barn above, ten (10) pumpout pits (approximately 6 ft. x 5 ft. x 8 ft. each) to allow manure removal from the manure pit, and plastic perimeter drainage pipes (approximately 960 ft. x 4 in. total) located around the footing of the manure pit to prevent flotation of the pit. The facility collects, transports and stores livestock waste prior to cropland application.

The facility is further described in the enclosed applications and supporting documents.

Based on the information included in this submittal, it is our engineering judgment that the above proposed facilities may be considered "Pollution Control Facilities" under 35 IAC 125.200(a), with the primary purpose of eliminating, preventing, or reducing water pollution, or as otherwise provided in this section, and therefore eligible for tax certification from the Illinois Pollution Control Board. The Bureau of Water therefore recommends that the Board issue the requested tax certification for these facilities.

If you have any questions regarding the above, please contact Wei Han at 217/782-0610.

DEL:WH:Tax Cert Recommendation.docx

cc: Tax Cert File

Watershed Unit Tax Certification Review Sheet

Project Name: Stacy Muller

Date: December 16, 2020

Reviewer: WH

Type: Agchem
 Livestock

Log number: TC-143340

Applicant: Stacy Muller
23228 2300N Ave
Ohio, IL 61349

Contact: Terry Feldmann
3116 N. Dries Lane, Suite 100
Peoria, IL 61604

Phone: 309-693-7615

Facility: Stacy Muller - Phrophetstown
29873 IL Hwy 78
Phrophetstown, IL 61277

Property Index#: 0505200002

Parcel#:

Legal Description:

NE of Section: 5 Twp: 18N R: 5E PM: 4th

County: Henry

Signature: Stacy Muller

Date Control Devices installed: January 2009

Title: Owner

Wastes: Livestock waste is applied to cropland.
 Agrichemical rinsate and spillage is recycled through the facility and/or land applied.
 Other: _____

Physical Description of Pollution Control Devices:

The livestock waste handling facilities consist of one (1) concrete manure storage pit (approximately 391 ft. x 51 ft. x 8 ft. as E1), the concrete slatted portion of the floor over the pit that capture and contain waste generated in the barn above. The concrete manure pit has ten (10) pumpout pits (approximately 6 ft. x 5 ft. x 8 ft. each) to allow manure removal from the pit. Plastic perimeter drainage pipes (approximately 960 ft. x 4 in. total) are located around the footing of the pit to prevent flotation of the pit. The facility collects, transports and stores livestock waste prior to cropland application.

Pollution control facilities requested by the applicant through Description of Pollution Control Facilities, Section C of the application form and the attached drawings.

One concrete manure storage pit;

Concrete slatted floor at pit E1;

Pumpout pits attached to the manure pit 10 x 6 ft. x 5 ft. x 8 ft.

Plastic perimeter drainage tiles at the pit: 960 ft. x 4 in.

A plan view of the pit and a process flow diagram were submitted with the application.

Recommended Action: Issue tax certification.



11/12/2020

Illinois EPA
Division of Water Pollution Control
1021 N. Grand Avenue East, P.O. Box 19276
Springfield, IL 62794-9276

RECEIVED
NOV 16 2020

IEPA
BOW/WPC/PERMIT SECTION

To whom it may concern,

Please find enclosed five (5) separate Pollution Control Facility (Property Tax Treatment) applications along with supporting attachments. All of the enclosed applications are for farms owned by Stacey Mueller.

Please contact Terry L. Feldmann, PE or myself at (309) 693-7615 if you have any questions.

Regards,

Daniel N. Feucht, CCA
Agricultural Services Group

cc. Stacey Mueller, MSI File



Illinois Environmental Protection Agency

w14

1021 North Grand Avenue East • P.O. Box 19276 • Springfield • Illinois • 62794-9276

Application for Certification (Property Tax Treatment) Pollution Control Facility

FOR AGENCY USE ONLY

File Number: _____	Date Rec'd: _____
Certification Number: _____	Date: _____

Facility Type (check one): Air Water

This form is to be used for any application for certification of property tax treatment for a pollution control facility for air or water from the Illinois EPA. Separate applications must be completed for each control facility claimed. Do not mix types (air and water). Where both air and water operations are related, file two applications.

If attachments are needed, record them consecutively on an index sheet.

You may complete this form online, save a copy locally, print, sign and submit it to:

Illinois EPA
Attention: Al Keller, Permit Section
Division of Water Pollution Control
1021 North Grand Avenue East, P.O. Box 19276
Springfield, IL 62794-9276

I. Applicant Information:

Company Name: <u>Stacey Mueller</u>	Person to Contact
Person Authorized to Receive Certification: <u>Stacey Mueller</u>	for Additional Details: <u>Terry L. Feldmann, PE</u>
Street Address: <u>23228 2300N Ave.</u>	Street Address: <u>3116 N Dries Lane, Suite 100</u>
City: <u>Ohio</u> State: <u>IL</u>	City: <u>Peoria</u> State: <u>IL</u>
Zip: <u>61349</u> Phone: <u>217-292-6291</u>	Zip: <u>61604</u> Phone: <u>309-693-7615</u>
Email Address: <u>muellerstacey74@gmail.com</u>	Email Address: <u>tfeldmann@mstutz.com</u>

II. Facility Information:

Facility Location: Quarter Section: NE-5 Township: 18N Range: 5E
Municipality: _____ Township: Yorktown

Note: A plat map location is requested for facilities located outside of municipal boundaries.

Address: 29873 IL HWY 78 City: Prophetstown

State: IL Zip Code: 61277 County: Henry Book Number: _____

Property Index Number: 0505200002

Note: The Property Index Number is the numerical reference used to identify a parcel of real property for assessment and taxation purposes.

Manufacturing Operations Information:

Nature of Operations Conducted at the Above Location:

NA

Permit Information:

WPC Construction Permit Number: <u>None</u>	Date Issued: _____
NPDES Permit Number: <u>None</u>	Date Issued: _____ Exp. Date: _____
APC Construction Permit Number: <u>None</u>	Date Issued: _____
APC Operating Permit Number: <u>None</u>	Date Issued: _____ Exp. Date: _____

Note: Submit copies of all relevant permits issued by local pollution control agencies. (e.g. MSD Construction Permit)

This Agency is authorized to request this information under 415 ILCS 5/4(b)(2012). Disclosure of this information is voluntary and no penalties will result from the failure to provide the information. However, the absence of the information could prevent your application from being processed or could result in denial of your application.

Manufacturing Process Information:

Please provide information on the manufacturing process and materials on which pollution control facility is used, including each major piece of equipment associated with the pollution control facility (or low sulfur dioxide emission coal fueled device).
Description of the Process:

NA

Materials Used in the Process:

NA

Pollution Control Facility Information:

Please provide a narrative description of the pollution control facility (or low sulfur dioxide emission coal fueled device), and an explanation of why its primary purpose is to eliminate, prevent or reduce pollution. State the type of control facility, as well as a narrative description and a process flow diagram describing the pollution control facility. Include an average analysis of the influent and effluent of the control facility stating the collection efficiency, if applicable.

Describe the Pollution Control Facility (or Low Sulfur Dioxide Emission Coal Fueled Device):

See Attachment 1: Facility Pollution Control Facility Description

Describe the Primary Purpose of the Pollution Control Facility (or Low Sulfur Dioxide Emission Coal Fueled Device):

See Attachment 2: Purpose of the Pollution Control Facility

Identify the statute or regulation (federal or state), or local ordinance, if any, requiring the installation of the subject pollution control facility (or low sulfur dioxide emission coal fueled device).

Federal: Title 35, Subtitle E, Chapter I, Part 502&502; State: Title 8, Chapter 1, Subchapter t, Part 900

Nature of Contaminants or Pollutants:

List air contaminants or water pollution substances released as effluents to the manufacturing processes. Also list the final disposal of any contaminants removed from the manufacturing processes.

Contaminant or Pollutant	Material Retained, Captured or Recovered	
	Description	Disposal or Use
Swine Manure	Manure	Land Application for Crop Nutrients

Note: Contaminant or pollutant means that which is removed from the process by the pollution control facility.

Point(s) of Waste Water Discharge:

Identify the location of the discharge to the receiving stream. This will typically refer to a source of water pollution but can include water-carried wastes from air pollution control facilities.

Plans and Specifications Attached Yes No

Submit Drawings, which clearly show:

- (a) Point(s) of discharge to receiving stream; and
- (b) Sewers and process piping to and from the control facility.

Are contaminants (or residues) collected by the control facility? Yes No

Note: If the collected contaminants are disposed of other than as wastes, state the disposition of the materials, and the value dollars reclaimed by the sale or reuse of the collected substances. State the cost of reclamation and related expense.

Project Status:

Date Installation Completed: Jan 1, 2009

Provide the date the pollution control facility was first placed into service and operated. If not, explain.

See Attachment 3: Date of First Service

Status of installation on date of application:

See Attachment 4: Status of Installation

III. Verification and Signature:

The following information is submitted in accordance with the Illinois Property Tax Code, as amended, and to the best of my knowledge is true and correct.

Any person who knowingly makes a false, fictitious, or fraudulent material statement, orally or in writing, to the Illinois EPA commits a Class 4 felony. A second or subsequent offense after conviction is a Class 3 felony. (415 ILCS 5/44(h))

Stacy Mueller Owner
Printed Name: Title.

For incorporated entities, signature should be from an authorized corporate representative.

Stacy Mueller 11/12/20
Signature: Date:

Application for Certification (Property Tax Treatment) Pollution Control Facility
STACEY MUELLER – North Prophetstown Finisher
By: Maurer-Stutz, Inc

ATTACHMENT 1: Facility Pollution Control Facility Description

The farm consists of the following swine buildings and storage structures:

E1	391'-4" x 51'-2" x 8'-0"	Deep pit below slats concrete storage pit
----	--------------------------	--

The building identified as E1 on the plans has an 8ft deep pit that consist of a 4" thick base slab and 8" thick pit walls. Precast concrete slotted floors enable excreta and wastewater to fall through and accumulate in the below floor pits. The walls have footings that are 9" thick and 4'-0" wide. Columns within the pit are 14" in diameter, 7'-2" tall and supported by 38"x38" square footings. The columns support 8"x10"x12ft long precast concrete floor beams. The floor beams support a 4" thick precast concrete slotted gang slat floor. The barn has 10 pumpout pits. Each pumpout pit is 6'0" x 5'-0" with 8" thick walls. Footings around the pumpout pit walls measure 14-16" wide by 13" inches thick. The recessed sump area is 2'-6"x 4'-4" x 9" deep. The pumpouts collect manure and allow manure transfer through a hose to be pumped for field application. A perimeter drain is used to control the seasonal high water table. The total length of 4" corrugated perforated plastic pipe perimeter drain is 960 ft.

The facility protects ground and surface water by providing collection and storage of livestock waste for about 365 days with use of the holding pond. Subsequently, the waste will be applied agronomically to cropland under proper soil and weather conditions for safe use.

Application for Certification (Property Tax Treatment) Pollution Control Facility
STACEY MUELLER – North Prophetstown Finisher
By: Maurer-Stutz, Inc

MANURE DIAGRAM

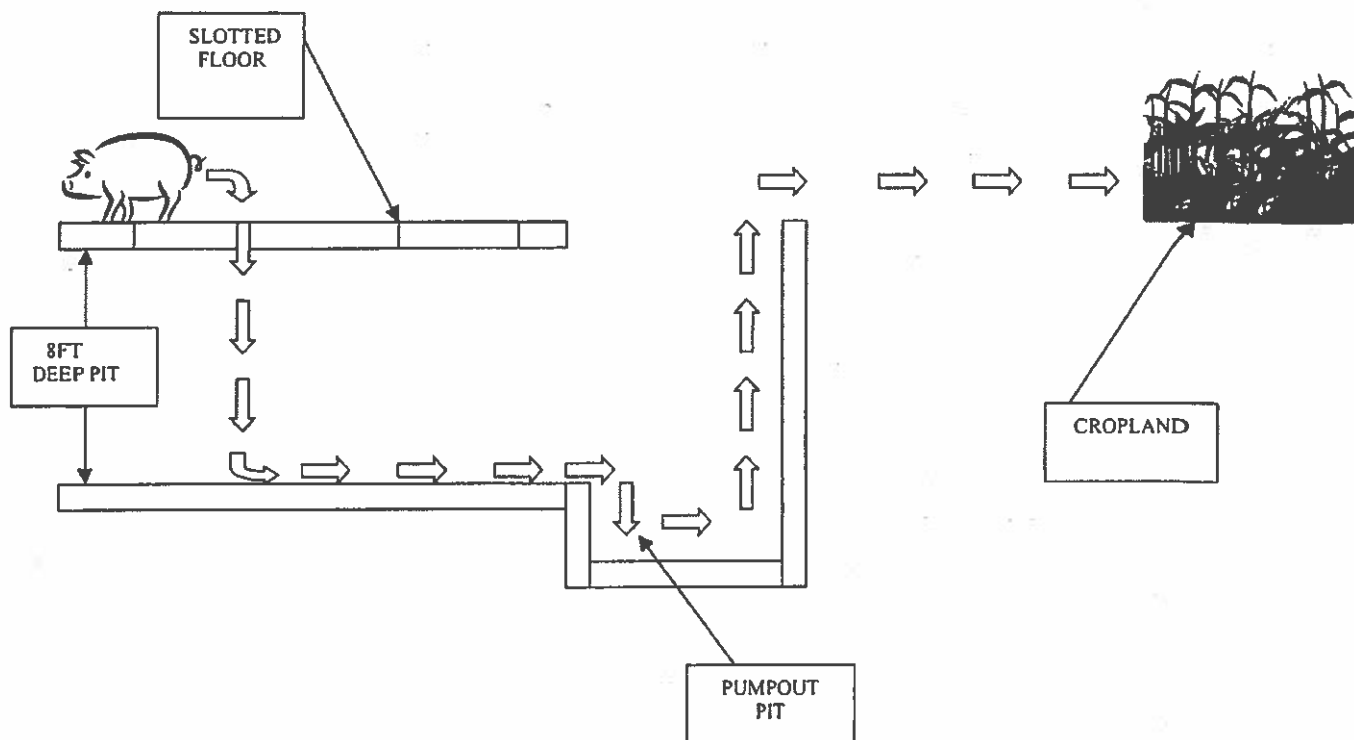

ATTACHMENT 2: Purpose of Pollution Control Facility

The primary purpose of the facilities is to provide collection and storage for the manure until it can be properly land applied to cropland at agronomic rates.

ATTACHMENT 3: Date of First Service

The pollution control facility was constructed in 2008, being placed into service in January 2009.

ATTACHMENT 4: Status of Installation

Facilities described in Attachment 1 are fully constructed and in service as of January 1, 2009.

Aerial Map



Map Center: 41.581661, -89.941413



MAURER-STUTZ
ENGINEERS SURVEYORS

5-18N-5E
Henry County
Illinois



6/23/2020

Maps Provided By
surety
CUSTOMIZED ONLINE MAPPING
© AgriData, Inc. 2019 www.AgriDataInc.com

Field borders provided by Farm Service Agency as of 5/21/2008.

1:13/2021 10:00:00 AM 10/13/2021 10:00:00 AM



EXISTING FACILITY DETAILS	
ITEM	FACILITY DESCRIPTION
1	SMALL FRAMEWORK BARN
2	MACHINERY STORAGE SHED
3	STORAGE SHED
4	STORAGE SHED
5	STORAGE SHED
6	STORAGE SHED
7	STORAGE SHED

SCALE VALID ONLY ON
22"x34" SIZE PLANS

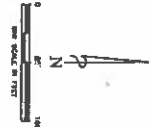

SHEET C101	DESIGNER STACEY MUELLER	PROJECT FARMSTEAD PLAN	MAURER-STUTZ ENGINEERS SURVEYORS	APPROVALS _____ _____ _____
		CLIENT PROPHETSTOWN FINISHERS - NORTH SITE		

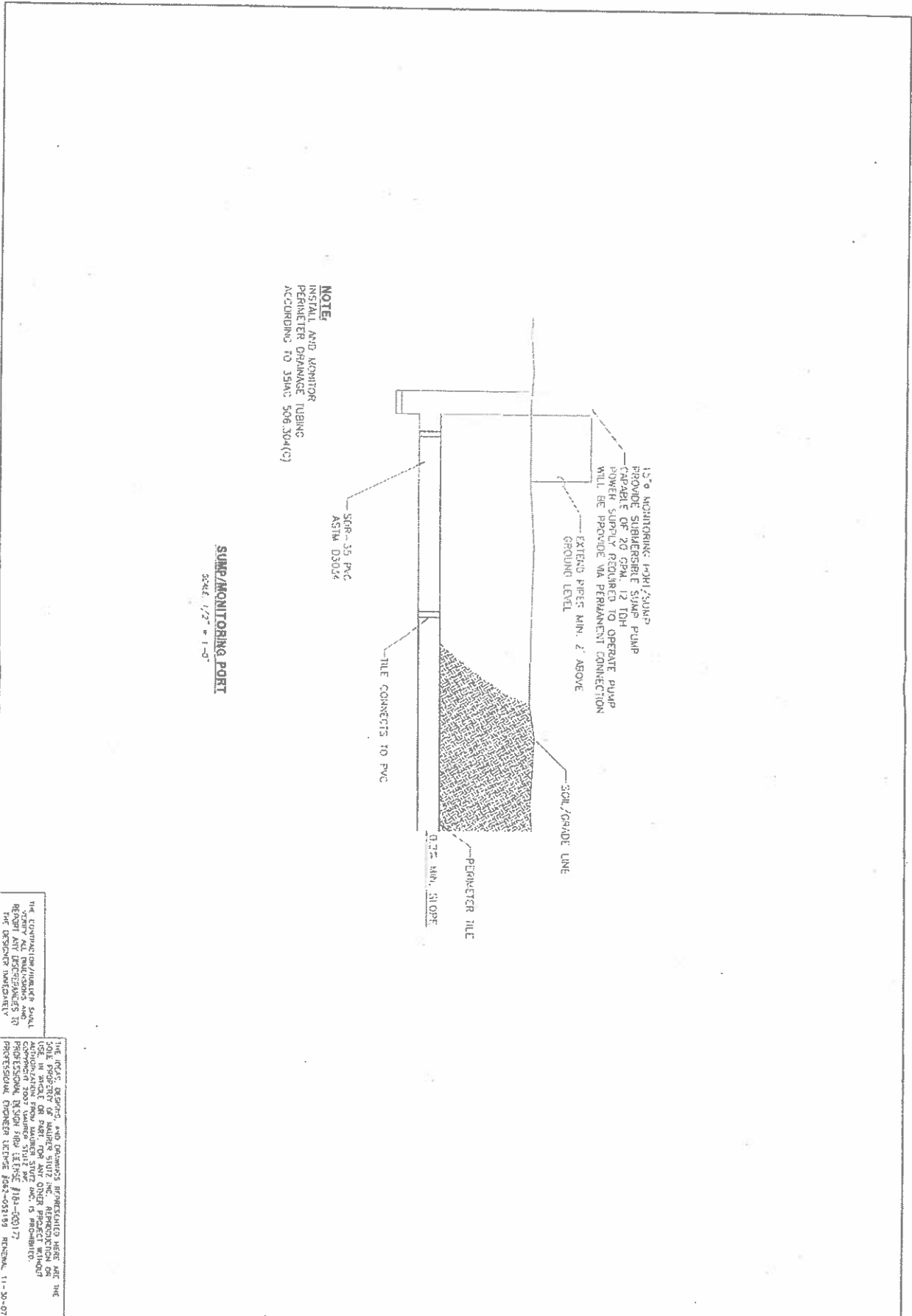

NOTE:
 INSTALL AND MONITOR
 PERIMETER DRAINAGE TUBING
 ACCORDING TO 35AAC 506.304(C)

SUMP/MONITORING PORT
 SCALE: 1/2" = 1'-0"

THE CONTRACTOR/OWNER SHALL
 REPORT ANY DISCREPANCIES TO
 THE DESIGNER IMMEDIATELY

THE PROFESSIONAL ENGINEER'S REPRESENTATION HEREIN IS LIMITED TO THE DESIGN AND CONSTRUCTION OF THE PERIMETER TILE DETAIL SHOWN ON THIS DRAWING. THE PROFESSIONAL ENGINEER DOES NOT WARRANT THE ACCURACY OF ANY INFORMATION PROVIDED BY ANY OTHER PARTY. THE PROFESSIONAL ENGINEER'S REPRESENTATION DOES NOT EXTEND TO ANY OTHER PART OF THE PROJECT. THE PROFESSIONAL ENGINEER'S REPRESENTATION DOES NOT EXTEND TO ANY OTHER PART OF THE PROJECT. THE PROFESSIONAL ENGINEER'S REPRESENTATION DOES NOT EXTEND TO ANY OTHER PART OF THE PROJECT.

218-0700 MIC 06/20/21	WILIAM RUTHERFORD, JR	PERMITTER TILE DETAIL RUTHERFORD SWINE FACILITY	MAURER & STUTZ, INC. ENGINEERS 1110 EAST 2ND STREET SUITE 1000 P.O. BOX 417-200 PORT JEFFERSON, NY 11767	REVISION NO. 01 CHECKED BY: EJ ORDERED BY: EJ	DATE: 02/26/21 DRAWN BY: JA ORDERED BY: EJ
				EDS:BOCS P:34	9

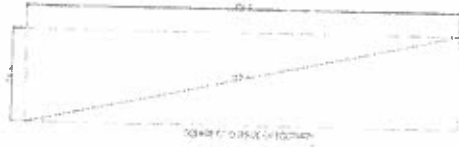
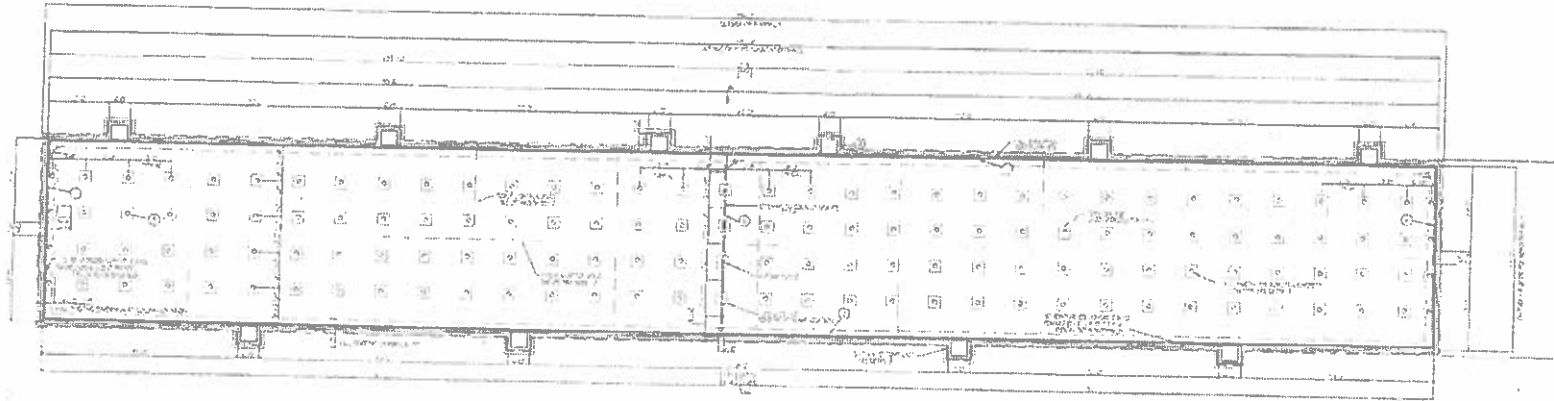

NOTE:

MAURER-STUTZ, INC. RESPONSIBLE FOR FOOTING DESIGN ONLY

ALL REINFORCED CONCRETE SLATS & BEAMS SHALL BE BUTTED AND OR GROUTED TIGHT THE FULL DEPTH AND WIDTH OF THEM USING 4000 PSI CONCRETE GROUT MIX

CONSTRUCTION NOTES:

1. 12" MIN. BELOW HEAVY EQUIPMENT WITHIN 4" OF FILL SHALL BE SET AS IN PLAN

2. PER S.W. SINGLE PUNCH TESTS ACCORDING TO ASTM 15 BY LOWEST PUNCH RESISTANCE, CONCRETE SHALL BE CLASSIFIED

3. REINFORCING STEEL - MAXIMUM TENSILE YIELD STRENGTH FACTOR RATE AND PLATE IN ACCORD WITH A-11.31.6.4.9

4. ANCHORS OR BARS - ALL ANCHOR BARS SHALL BE PLACED IN FRESH CONCRETE AND NOT MOVED AS REQUIRED BY FRAMING CONTRACTOR. BUILT-IN OR WEDGE TYPE ANCHORS ARE NOT ALLOWED

5. CONCRETE - MINIMUM 28 DAY COMPRESSIVE STRENGTH: FOOTINGS & 1ST FLOOR: 4000 P.S.I. WALLS & CEILING: 4000 P.S.I. GROUT BETWEEN BEAMS: 4000 P.S.I.

6. EXCAVATION & BACKFILL - FOOTINGS ARE DESIGNED FOR MINIMUM SOIL BEARING CAPACITY = 2000 LB/SQ FT. FOR SHALLOW EXCAVATION = 1400 LB/SQ FT. FOR DEEPER EXCAVATION. CONTRACTOR SHALL OVER EXCAVATE AND PLACE & COMPACT SUITABLE FOOTING MATERIAL AS REQUIRED TO ASSURE MINIMUM SOIL BEARING CAPACITY IS ATTAINED.

7. MIX DESIGN USING FLY ASH SHALL BE CLASSIFIED ONLY MAXIMUM FLY ASH CONTENT SHALL BE 15%

8. BACKFILL SHALL BE CLEAN, FREE DRAINING MATERIAL ONLY AFTER PRECAST SLABS ARE PLACED

9. EXPOSED AIR CONTENT SHALL BE 1% MAXIMUM SLAB AIR

10. WED. PLACE, CURE AND PROTECT CONCRETE IN ACCORD WITH A-11.3.1.8.05

11. INSULATE FORMS & COVER CONCRETE AS REQUIRED TO PROTECT FROM TEMPERATURES BELOW 40°F

NOTES: REBAR TO HAVE A MINIMUM OF 2" COVER FROM SIDES, TOP, AND BOTTOM OF WALL AND 3" IN FOOTINGS. BACKFILL TO SLAT LEVEL

ONE LAP REBAR 12" MINIMUM AND WELDED WIRE 5" MINIMUM. ALL REBAR IS ASTM A615 GRADE 60. WELDED WIRE IS ASTM A185 GRADE 60. ALL CONCRETE TO BE 4000 PSI @ 28 DAYS

THIS DRAWING IS THE PROPERTY OF PRECISION STRUCTURES INC. NO PART OF THIS DRAWING IS TO BE REPRODUCED OR TRANSMITTED IN ANY FORM OR BY ANY MEANS, ELECTRONIC OR MECHANICAL, INCLUDING PHOTOCOPYING, RECORDING, OR BY ANY INFORMATION STORAGE AND RETRIEVAL SYSTEM, WITHOUT THE WRITTEN PERMISSION OF PRECISION STRUCTURES INC.

THE IDEAS, DESIGNS, AND DRAWINGS REPRESENTED HERE ARE THE SOLE PROPERTY OF PRECISION STRUCTURES INC. NO PART OF THIS DRAWING IS TO BE REPRODUCED OR TRANSMITTED IN ANY FORM OR BY ANY MEANS, ELECTRONIC OR MECHANICAL, INCLUDING PHOTOCOPYING, RECORDING, OR BY ANY INFORMATION STORAGE AND RETRIEVAL SYSTEM, WITHOUT THE WRITTEN PERMISSION OF PRECISION STRUCTURES INC. ALL RIGHTS RESERVED. PRECISION STRUCTURES INC. OR RELATED ENTITIES ARE SUBJECT TO CHANGE.



		1400 HENDRICKS ROAD, SUITE 100 DELAWARE, OH 43015	
PRECISION STRUCTURES INC. 1204 ST. MICHAEL'S SQUARE, COLUMBUS, OH 43212		PROJECT NO. 2021-069	
DATE: 02/26/2021		DRAWN BY: [Name]	
CHECKED BY: [Name]		SCALE: AS SHOWN	

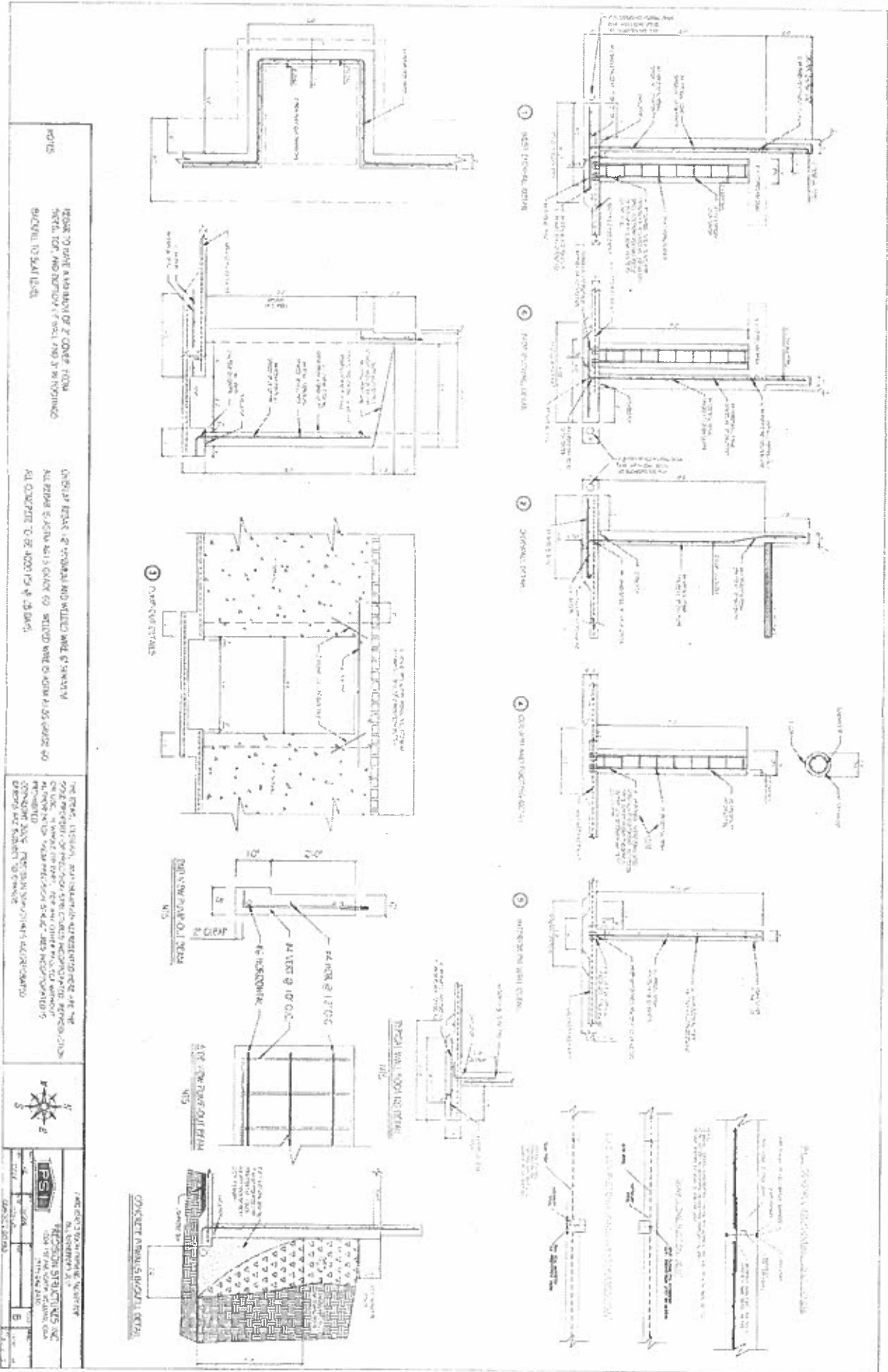

NOTES:
 1. REFER TO DRAWING OF 2' COVER FROM
 INTERIOR TOP AND BOTTOM OF WALL AND 3" FROM
 EXTERIOR TO SATISFY

2. CHECK WITH ARCHITECT AND INTERIOR
 DESIGNER TO VERIFY ALL DIMENSIONS AND
 MATERIALS TO BE USED TO BE IN ACCORDANCE
 WITH ALL APPLICABLE CODES AND REGULATIONS

3. THE WINDOW SHALL BE INSTALLED IN ACCORDANCE
 WITH ALL APPLICABLE CODES AND REGULATIONS
 AND SHALL BE INSTALLED IN ACCORDANCE
 WITH ALL APPLICABLE CODES AND REGULATIONS

PSI
 PROFESSIONAL SEAL
 REGISTERED PROFESSIONAL ENGINEER
 CIVIL ENGINEERING
 STATE OF CALIFORNIA
 No. 45678
 Date: 02/26/2021

S:\2021\027 project\23061002 (Rutherford)\Data\mexst0 SLATS & PANELS.dwg

NOTE:
 $F_c = 7,000$ PSI (28 DAYS)
 $F_y = 60,000$ PSI

LOADS
 DIFAD = 36.5 psf OR 18.5 pft
 LIME = 125 pft (FINISHER)
 $W = W/2 = 125/2 = 62.5$ pft
CONTROLS
 (SEE ASAC CP.378.3)

MFC: CUSTOM PRECAST

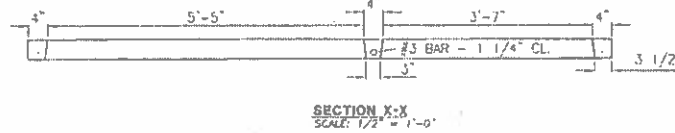
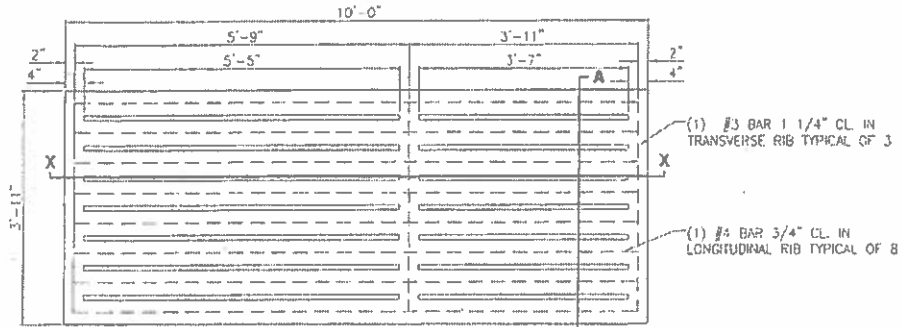
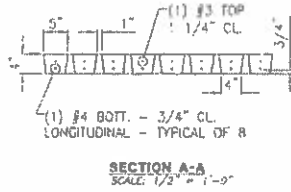

THE CONTRACTOR/BUILDER SHALL VERIFY ALL DIMENSIONS AND REPORT ANY DISCREPANCIES TO THE DESIGNER IMMEDIATELY

THE IDEAS, DESIGNS, AND DRAWINGS REPRESENTED HERE ARE THE SOLE PROPERTY OF MAHRER STUTZ INC. REPRODUCTION OR USE, IN WHOLE OR PART, FOR ANY OTHER PROJECT WITHOUT AUTHORIZATION FROM MAHRER STUTZ INC. IS PROHIBITED. COPYRIGHT 2007 MAHRER STUTZ INC. PROFESSIONAL DESIGN FIRM LICENSE #184-006177 PROFESSIONAL ENGINEER LICENSE #082-032169 RENEWAL 11-30-07

DATE 2/18-2/20/21	BY WJS	CHECKED WJS	PROJECT CPC SLOTTED GANG SLAT RUTHERFORD SWINE FACILITY	MAHRER & STUTZ, INC. ENGINEERS 10000 W. 10TH AVENUE DENVER, CO 80231	DESIGNED BY WJS	DATE 2/11/21
					CHECKED BY WJS	DATE 2/11/21

WILLIAM RUTHERFORD, JR

S1

Hafliger, Belinda

From: Han, Wei
Sent: Friday, November 13, 2020 9:09 AM
To: Hafliger, Belinda
Cc: LeCrone, Darin
Subject: FW: Mueller PCF Applications
Attachments: Sibley Finisher_West Parcel PTax Submittal.pdf; Sibley Finisher_East Parcel PTax Submittal.pdf; Prophetstown Finishers North PTax Submittal_6-23-20.pdf; Mueller W Tax SUBMITTAL.pdf; Mueller E Tax SUBMITTAL.pdf

Belinda,

Please log in these 5 tax certs. The receiving date was yesterday, 11/12/2020. Assign them to me.

Thanks,

Wei Han, P.E.
Illinois Environmental Protection Agency
BOW/DWPC/Permit Section
1021 North Grand Avenue E.
P.O. Box 19276
Springfield, IL 62794-9276

Phone: 217-524-3034
Email: Wei.Han@Illinois.gov

From: Daniel N. Feucht <dnfeucht@mstutz.com>
Sent: Thursday, November 12, 2020 1:44 PM
To: LeCrone, Darin <Darin.LeCrone@Illinois.gov>
Cc: Han, Wei <Wei.Han@Illinois.gov>; Terry L. Feldmann <tlfeldmann@mstutz.com>; Stacey Mueller <muellerstacey74@gmail.com>
Subject: [External] Mueller PCF Applications

Darin,

Please find attached five (5) Pollution Control Facility (Property Tax Treatment) applications for swine finishing sites owned by Stacey Mueller in Bureau, Henry, and Ford Counties.

Please contact Terry L. Feldmann or myself at (309) 693-7615 if you have any questions.

The applications will follow by paper mail.

Regards,

Daniel

Daniel Feucht, CCA

 MAURER-STUTZ | Agricultural Services Group
3116 N. Dries Lane Suite 100 | Peoria, IL 61604
Ph: (309) 693-7615 | Fax: (309) 693-7616 | Cell: (309) 635-5046
Email: dneucht@mstutz.com | Website: www.mstutz.com

 Please consider the environment before printing this email.

State of Illinois - CONFIDENTIALITY NOTICE: The information contained in this communication is confidential, may be attorney-client privileged or attorney work product, may constitute inside information or internal deliberative staff communication, and is intended only for the use of the addressee. Unauthorized use, disclosure or copying of this communication or any part thereof is strictly prohibited and may be unlawful. If you have received this communication in error, please notify the sender immediately by return e-mail and destroy this communication and all copies thereof, including all attachments. Receipt by an unintended recipient does not waive attorney-client privilege, attorney work product privilege, or any other exemption from disclosure.

STATE OF ILLINOIS

COUNTY OF SANGAMON

)
)
)
)
)

CERTIFICATE OF SERVICE

I, the undersigned attorney at law, hereby certify that I have served on the date of February 26, 2021, the attached **APPEARANCE** and **RECOMMENDATION OF THE ILLINOIS ENVIRONMENTAL PROTECTION AGENCY**, upon the following persons by causing to be mailed a true copy thereof in an envelope duly addressed, bearing proper first class postage, and deposited in the United States mail at Springfield, Illinois:

Stacey Mueller
23228 2300N Ave,
Ohio, IL 61349

Copies also Provided Electronically as Follows:

Illinois Department of Revenue
via email at REV.PropTaxApp@illinois.gov
101 West Jefferson
P.O. Box 19033
Springfield, Illinois 62794

[Electronic Filing]

Clerk
Illinois Pollution Control Board
James R. Thompson Center
100 West Randolph Street, Suite. 11-500
Chicago, Illinois 60601

ILLINOIS ENVIRONMENTAL PROTECTION AGENCY

/s/ Joshua Leopold
Assistant Counsel
Division of Legal Counsel
1021 North Grand Avenue East
P.O. Box 19276
Springfield, Illinois 62794-9276
217-558-1333

THIS FILING IS SUBMITTED ON RECYCLED PAPER